VISIT…

LANZAROTE Caliente.COM

ROCK YOUR BODY

Words and Music by
JUSTIN TIMBERLAKE, CHAD HUGO
and PHARRELL WILLIAMS

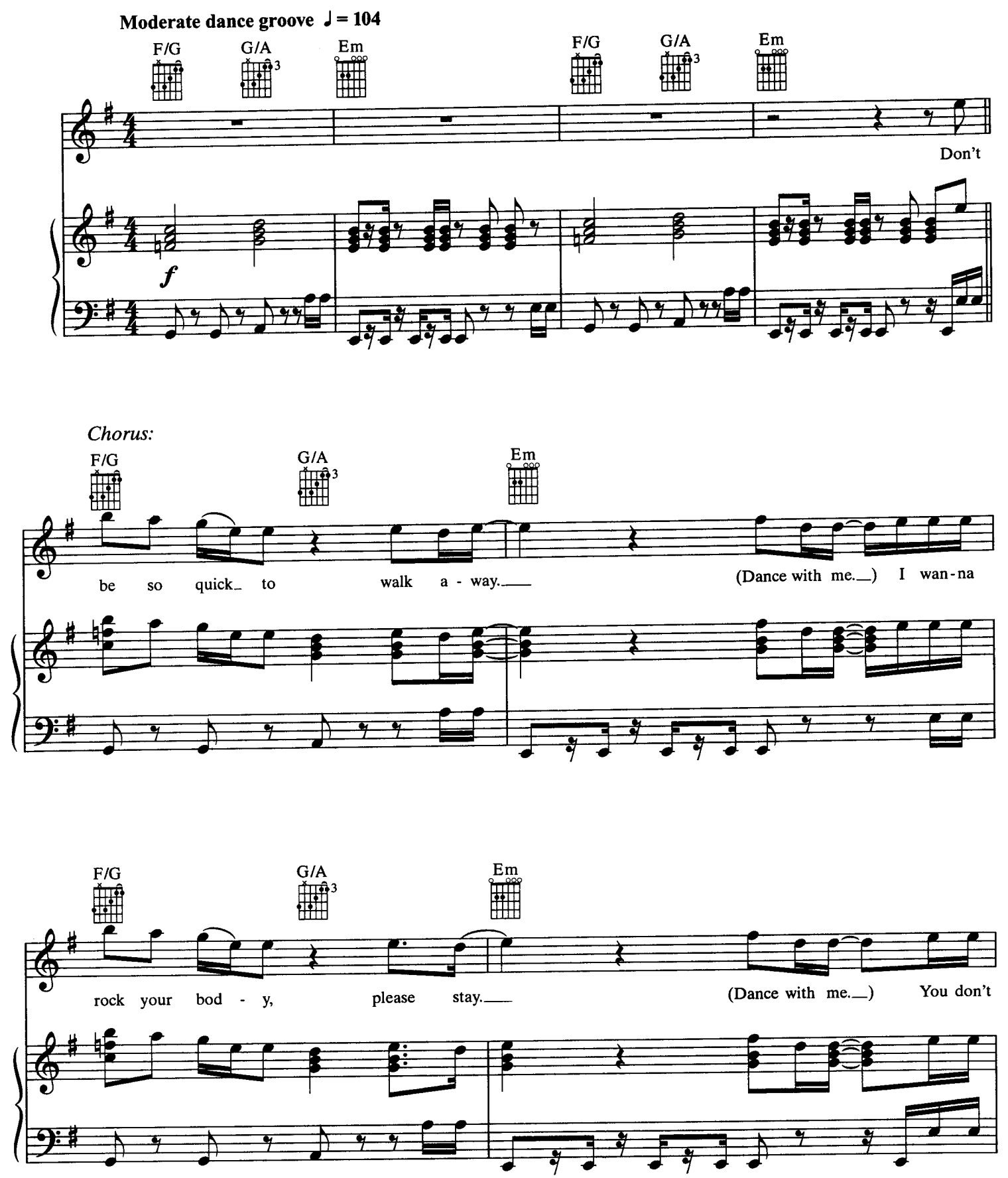

© 2002 Tennman Tunes, EMI April Music Inc., Chase Chad Music,
EMI Blackwood Music Inc., Waters of Nazareth Publishing
All Rights on behalf of Tennman Tunes Administered by Zomba Enterprises Inc.
All Rights Reserved

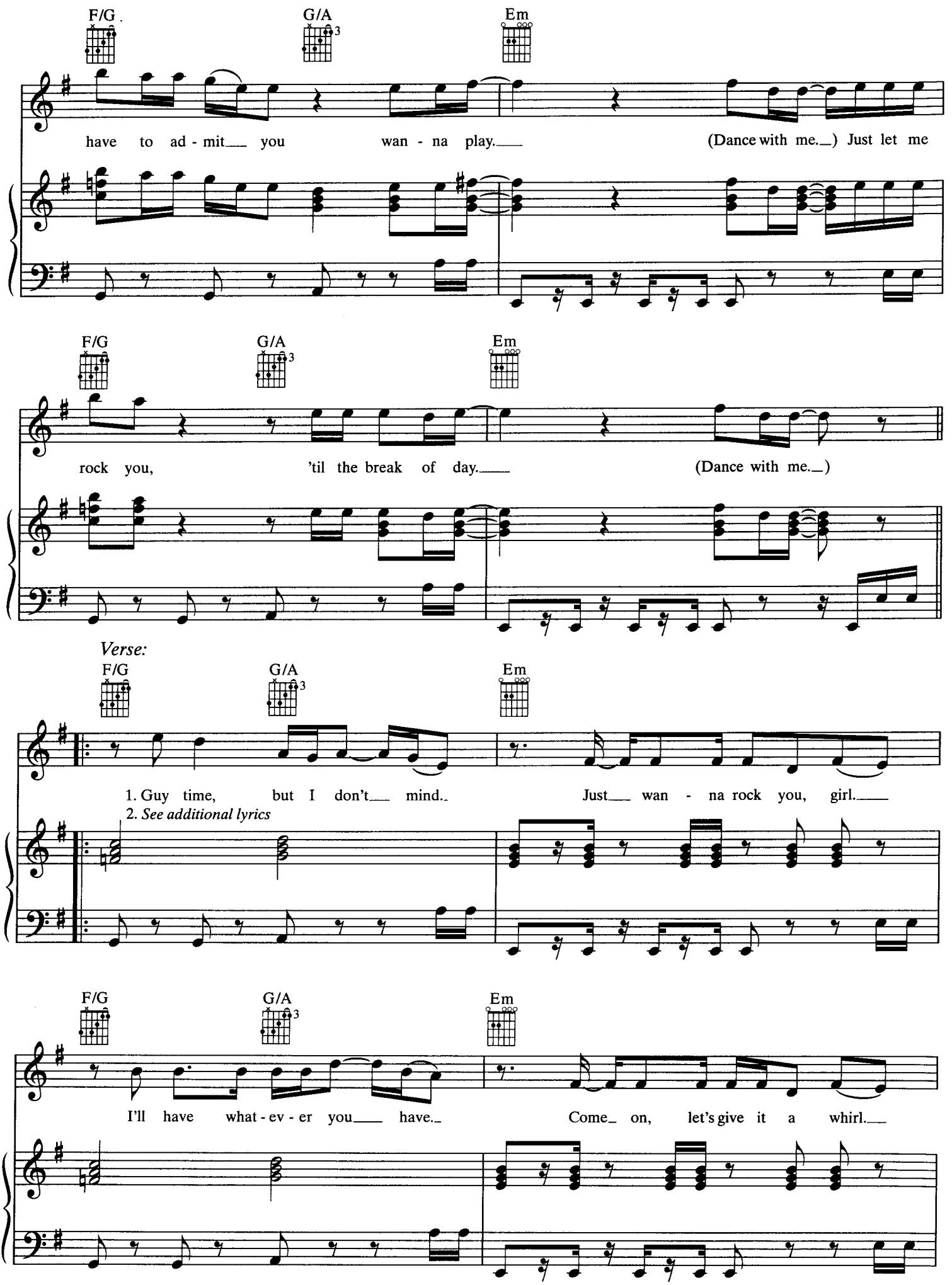
F/G
G/A
Em
have to ad - mit you wan - na play. (Dance with me.) Just let me
rock you, 'til the break of day. (Dance with me.)
Verse:
1. Guy time, but I don't mind. Just wan - na rock you, girl.
2. See additional lyrics
I'll have what - ev - er you have. Come on, let's give it a whirl.

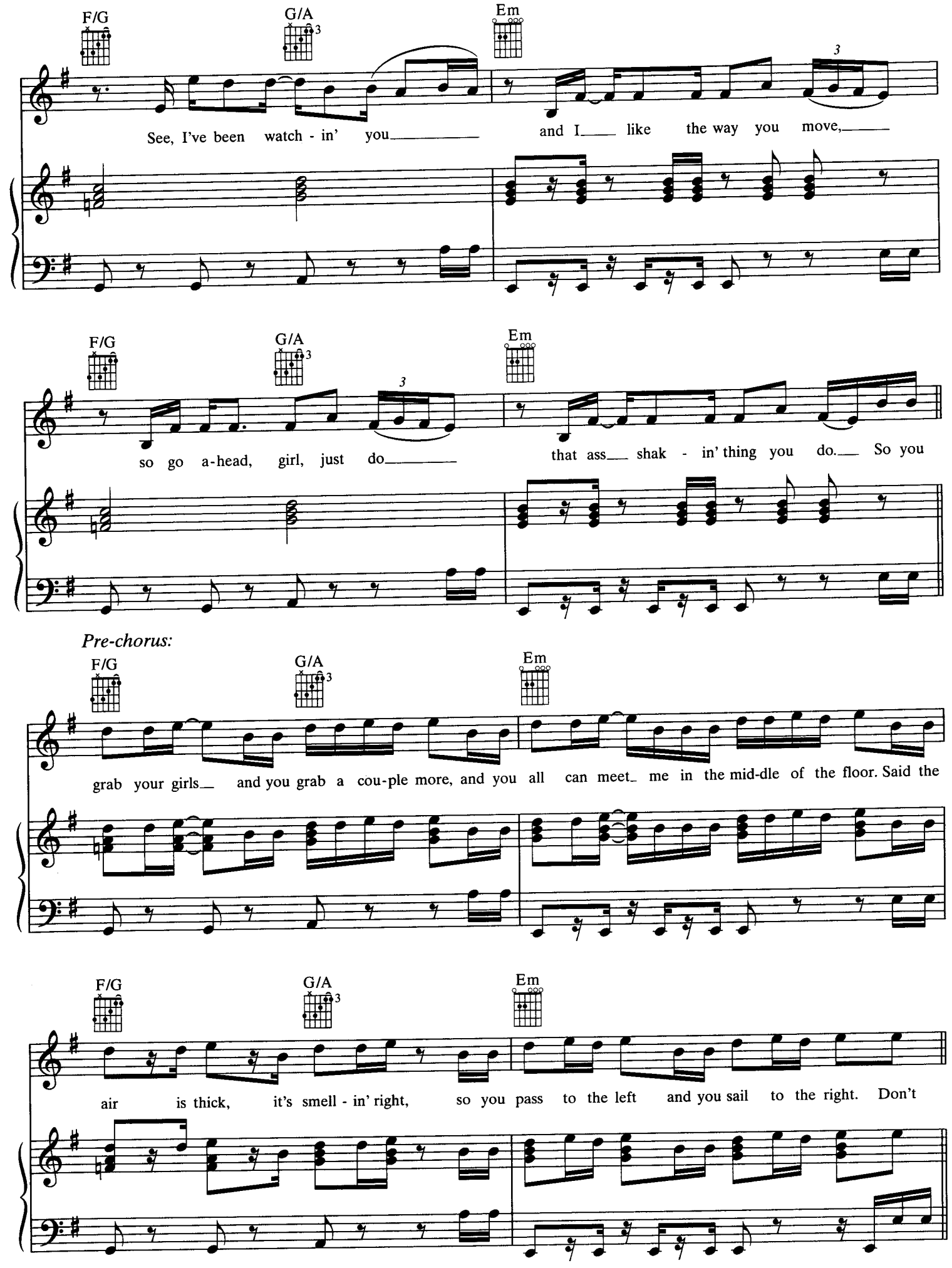
F/G
G/A
Em
See, I've been watch - in' you and I like the way you move,
so go a-head, girl, just do that ass shak - in' thing you do. So you
Pre-chorus:
grab your girls and you grab a cou-ple more, and you all can meet me in the mid-dle of the floor. Said the
air is thick, it's smell - in' right, so you pass to the left and you sail to the right. Don't

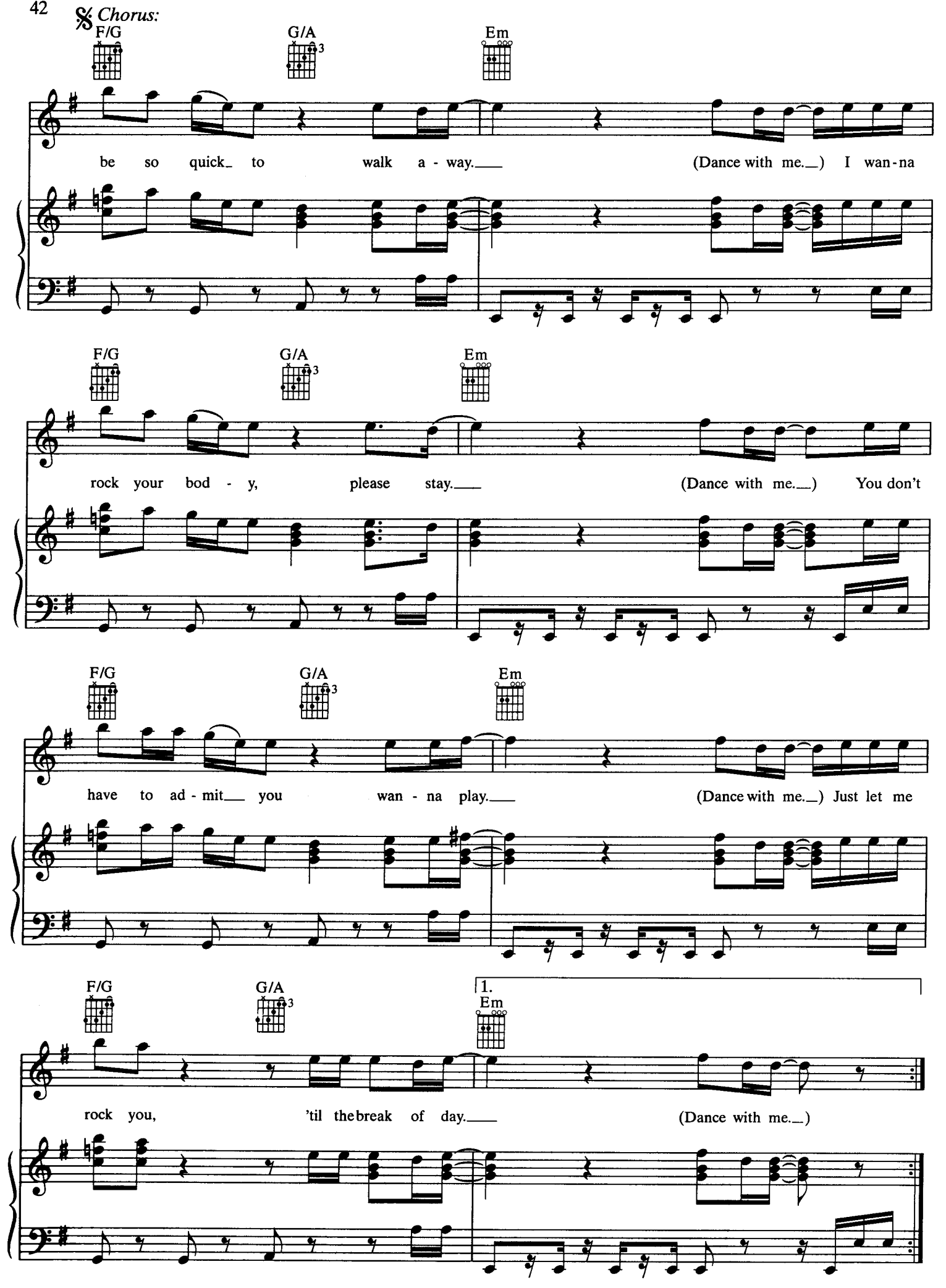
Chorus:
F/G
G/A
Em
be so quick to walk a - way. (Dance with me.) I wan-na
rock your bod - y, please stay. (Dance with me.) You don't
have to ad - mit you wan - na play. (Dance with me.) Just let me
1.
rock you, 'til the break of day. (Dance with me.)

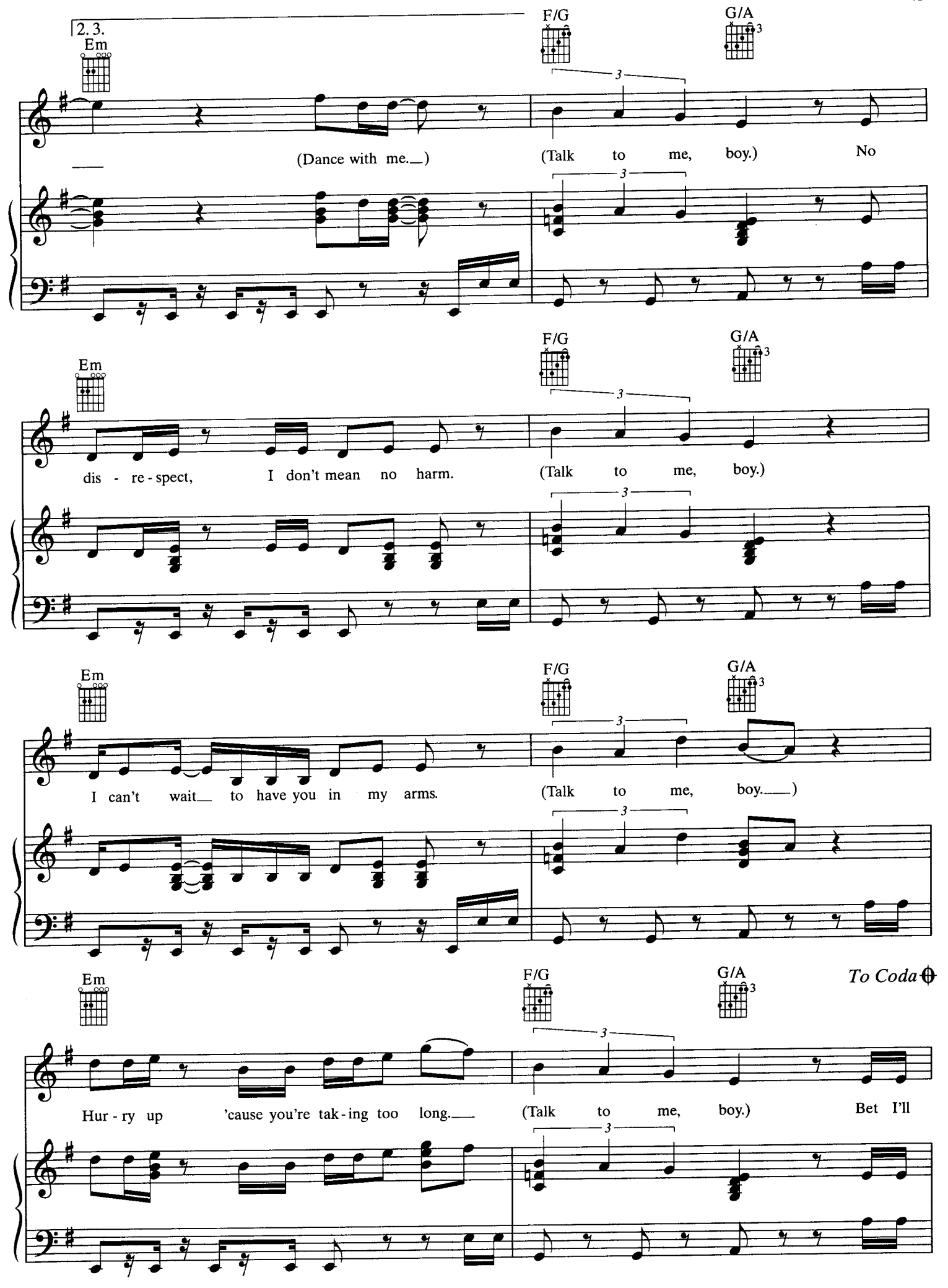
2. 3.
Em
F/G
G/A
(Dance with me.)
(Talk to me, boy.)
No
dis - re - spect,
I don't mean no harm.
(Talk to me, boy.)
I can't wait to have you in my arms.
(Talk to me, boy.)
To Coda
Hur - ry up 'cause you're tak - ing too long.
(Talk to me, boy.)
Bet I'll

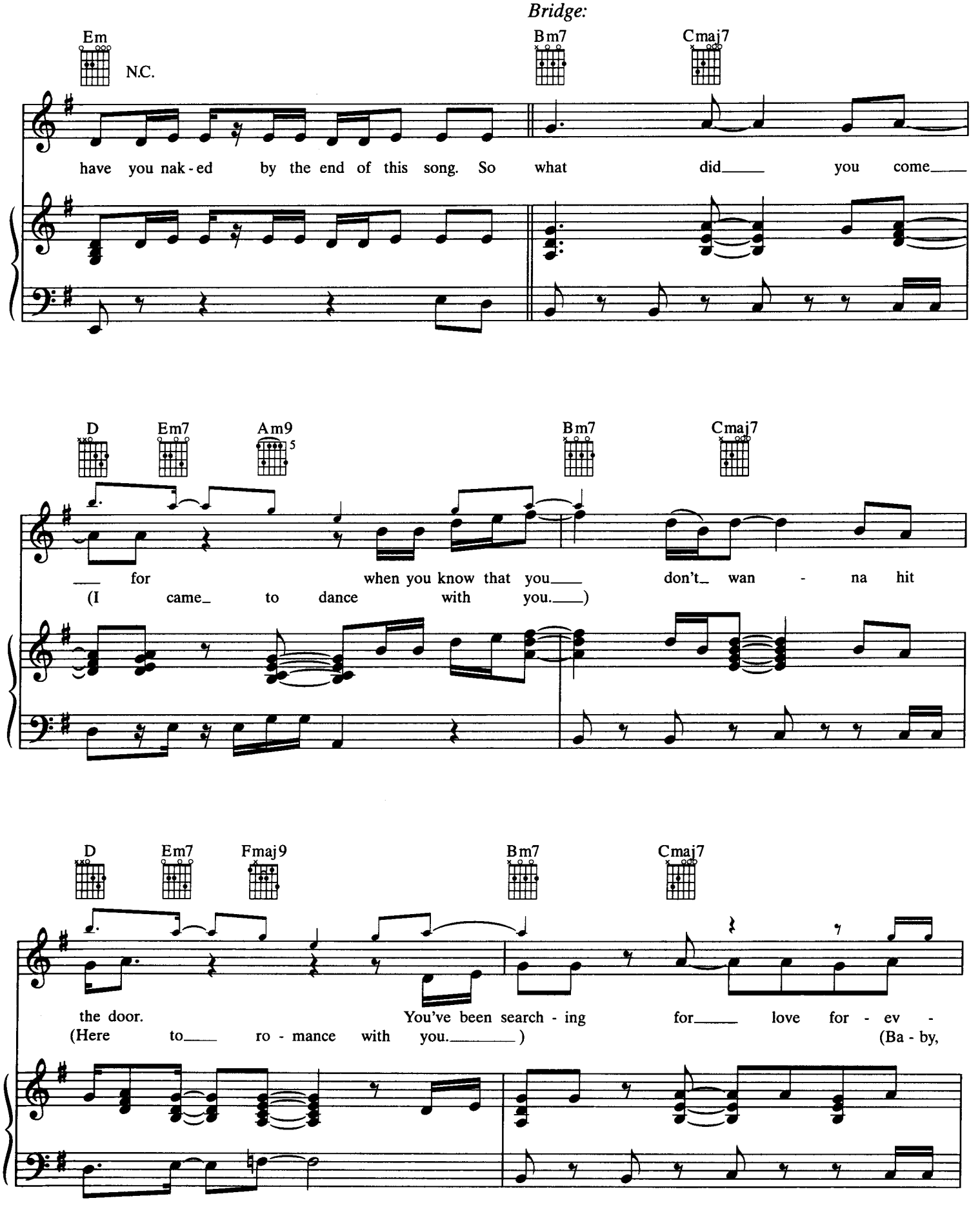
Bridge:
Em
N.C.
Bm7
Cmaj7
have you nak - ed by the end of this song. So what did you come
D
Em7
Am9
5
Bm7
Cmaj7
for when you know that you don't wan - na hit
(I came to dance with you.)
D
Em7
Fmaj9
Bm7
Cmaj7
the door. You've been search - ing for love for - ev -
(Here to ro - mance with you.) (Ba - by,

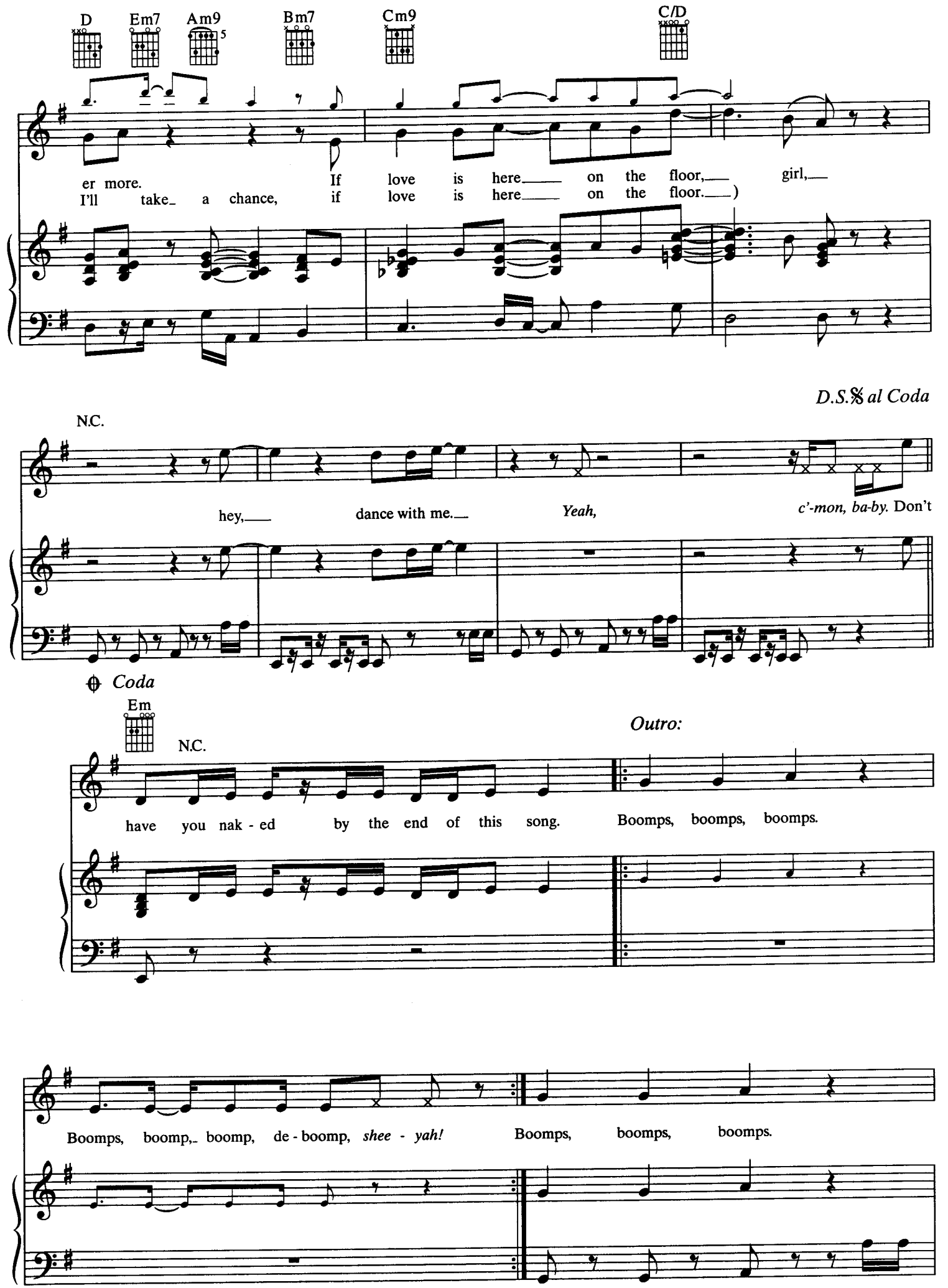
D
Em7
Am9
Bm7
Cm9
C/D
er more. If love is here on the floor, girl,
I'll take a chance, if love is here on the floor.)
D.S.𝄋 al Coda
N.C.
hey, dance with me. Yeah, c'-mon, ba-by. Don't
Coda
Em
N.C.
have you nak - ed by the end of this song.
Outro:
Boomps, boomps, boomps.
Boomps, boomp, boomp, de - boomp, shee - yah!
Boomps, boomps, boomps.

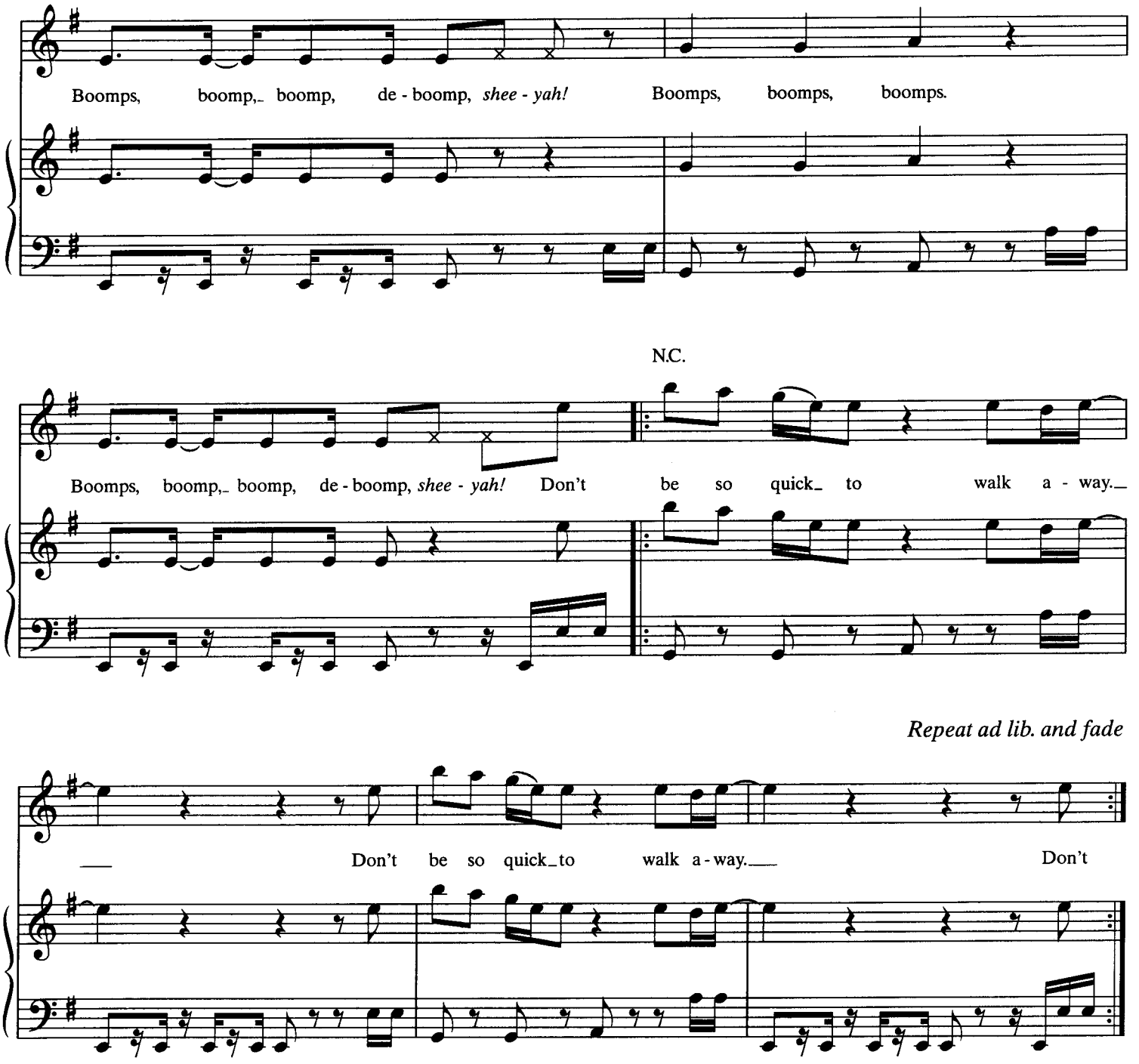

Verse 2:
I don't mean no harm,
Just wanna rock you, girl.
You can move but be calm.
Let's go, let's give it a whirl.
See, it appears to me
You like the way I move.
I'll tell you what I'm gonna do,
Pull you close and share my groove.
(To Pre-chorus:)